



1817 TWINSBURG - OHIO 1967



MOSES AND AARON WILCOX  
TWIN BROTHERS



SESQUICENTENNIAL



Mrs. Helen Aldstadt, Program Notes Supervision  
Mr. Thomas Barber, Graphic Arts Supervision  
Mrs. Ivy Bortnik, Typing  
Mr. John Zink, Art Supervision  
Art Directors: Eva Pozmann  
Cheryl Wymer

Cover Design: Courtesy of "Ladies Auxiliary to  
Twinsburg Auxiliary to Twinsburg V.F.W.  
Post #4929"

**THE TWINSBURG PUBLIC SCHOOLS  
SESQUICENTENNIAL FESTIVAL**

**RICHARD T. SUNDERLAND  
FESTIVAL COORDINATOR  
DIRECTOR OF MUSIC  
TWINSBURG SCHOOLS**

**Bill Cook  
Narrator**

**May 5, 1967**

**7:30 p.m**

**R. B. Chamberlin High School Gymnasium**

THE WILDERNESS _____	1	
THE NAMING OF THE TOWN _____	1	
THE FIRST BUILDING _____	2	
THE WILCOX TWINS _____	3	
THE BISSELL INSTITUTE _____	4	5
THE FIRST STORE _____	6	
THE CIRCUS _____	7	8
THE BANDS _____	10	9
THE MELTING POT _____	11	
THE RAILROAD COMES _____	12	
THE SINGING SCHOOL _____	13	14
THE FINALE _____	14	
ACKNOWLEDGEMENTS		



## THE WILDERNESS

The Ordinance of 1785 provided for an orderly development of the west. All land was divided into townships six miles square, each township containing 36 sections, 640 acres each. Twinsburg was Township Five in the Tenth Range. Its first settler, Ethan Alling, found the land abundant with deer, bear, and rattlesnakes. The only road was a small path cutting through woods. Because of these difficult conditions, Twinsburg was the last township settled in Summit County. When Alling arrived on April 24, 1817, he was accompanied by three hired men. These men were alone until May 28, when Major Elisha Loomis and E. W. Mather arrived from New Haven, Connecticut. The first principal settlement was made on a tract of land owned by the Wilcox twins. There were three such tracts in Twinsburg, the Mills and Hoadly Tract (south and southeast part of town); the Henry Champion tract (west and northwest part of town); and the Wilcox tract (north and northeast part of town). Other early settlers in Twinsburg were Lewis Alling (Ethan's father), Samuel Vail, Luman Lane, Zeno Parmele, and E. Bronson. (Ellen Percy)

"Look to the Future"  
(An Original Song)

Music

Miss Elizabeth Huffman

Words

Mrs. Nancy Hunter

Sung By

The R. B. Chamberlin High School Choruses

## II

## THE NAMING OF THE TOWN

The first actual name of our town was Millsville. Elisha Loomis and Elias Mather owned the south and southeastern part of Twinsburg and on their land was one sawmill and a grist mill. (The northern part of our town was owned, but not settled upon, by the Wilcox brothers.)

The final naming of Twinsburg happened in 1823 when three commissioners from Portage County were called to settle the name of Twinsburg. (Mary Curran)

Dramatization by

The R. B. Chamberlin Drama Club

Mrs. Nancy Shaver, Director

Cast, in order of appearance:

Levi Leech.....John Godinsky

Elisha Loomis.....Emile Stevens

Ezra Osborn.....Jim Balogh

Reuben Chamberlin...Steve Green

Commissioners:

Owen Brown.....Jim Nicholls

Alexander Hubbard..Jim Yerman

Dillingham Clark...Ralph Green

Town Ladies:

Marcia Duzinski

Bonnie Niepokny

Christine Gould

## THE FIRST BUILDING



Early in 1817 Lewis Alling raised the first house in this area, a one-room log cabin constructed on the square. The next year he built a frame barn and house. These were the first three buildings of their kind in the township. In 1817 Elisha Loomis erected a saw mill on the southeastern corner of Tinkers Creek. In 1818 E. H. Mather built a frame grist mill at the same place on the opposite side of the creek.

The early homes were very crude. Made of logs, with one room below and a loft above, they frequently sheltered large families. The fireplace was the only attractive feature indoors. The only utensils were a few cooking pots and the spinning wheel.

A log school house was erected on the square in 1822, by Samuel Bissell, and became the first public building in the town. This building served as a school, church, and town hall. (Connye Caldwell, Liz Balogh)

### Sixth Grade Chorus

Kathleen Adie  
Linda Aikens  
Debra Barcelo  
Jackie Behanna  
Nancy Bruner  
Sharon Burge  
Barbara Chapin  
Dennis Csiklai  
Charlotte Cutlip  
Gary Douthett  
Nancy Evans  
Michelle Futo  
Thomas Genshock  
Judy Gradwell  
Janet Harley  
Judy Harley

### Director - Miss Marilyn Hogen

Bob Hegedish  
Debbie Heiland  
Linda Horvath  
Jim Jaksic  
Diane Jellison  
Mary Kay Johnston  
Robert Kastelic  
George Kub  
Delores Lardell  
Noreen Leach  
Joann McCoy  
Jim Meagher  
Mary Miller  
Dale Mirgliotta  
Lois Moore  
Monica Nannarone

### Sixth Grade Pantomime

Gail Owen  
Patty Pasint  
Robert Powers  
Wendy Roseberry  
Jackie Ruff  
Dean Runyon  
Dale Saliga  
Mark Sanders  
Caryn Schanda  
Bruce Scott  
Daisy Scott  
Patty Studer  
Karen Swansinger  
Judy Szabo  
Diane Toy  
Patty Wagner  
Carol Ziegler

William Brandon  
Mark Campana  
Carol Covert  
Debra Defer  
Dan Earl  
Raymond Flores  
James Hager  
Bill Hubisak - Teacher  
Ida Mae Mitchum  
Vicki Morse  
Vivian Moten - Teacher  
Chris Nester  
Eva Rose Nuzzo  
George Pistek  
Make Sir Louis  
Jim Smith  
Scott Spinner  
Lauren Steiner  
Mark Thirlkel  
Geoffrey Urch  
Eddie Wolf

### Acknowledgements:

Planning, Direction - Mr. P. A. Caskey, Mrs. Bea Davies,  
Mrs. Jean Layfield, Mr. Dan Moon,  
Mrs. Mary Ann Wehrmann  
Pianist - Mrs. Grace Arbaugh

#### IV

##### THE WILCOX TWINS



Moses and Aaron Wilcox were born in 1771 on May 11 in North Killingsworth, Connecticut. They first purchased land in Twinsburg several years before they came here. They owned the north and northeastern sections of the town. The twins, who were merchants, arrived in Twinsburg, then known as Millsville, on July 7, 1823. When they arrived, they lived in a blacksmith's shop that stood where the bank now stands.



In 1823, the twins gave the town six acres for a public square and twenty dollars for a school, on the condition that the town be renamed in their honor.

The Wilcox brothers succeeded in getting a Post Office at the Center as early as 1825 and Moses was the Town's first postmaster. Together, in life as in death, the brothers looked alike, thought alike, agreed on everything from religion to politics. There are two stories that are told about the twins. The first one concerns a time when Aaron had been to New England on a long visit. He returned home unexpectedly one night. Moses' daughter went to her uncle's home and found that he had returned. She hurried home to tell her father. "Yes," he said when she told him, "I know it, he came at ten o'clock last night." The only means of communication between the two brothers had been mental telepathy. The second story tells about a time when one of the twins could not make his usual weekly call upon the girl he was courting. So he asked his brother to go in his place. His brother spent the evening with the girl without her ever knowing it wasn't her usual caller, but his brother instead. (Dana Duzinski)

##### BISSELL SCHOOL TWINS

Ronald Forman

Richard Forman

COSTUMES: Mrs. Jane Havens  
Mrs. Ethel Textor

"Morning Star" (Ojibway Song)

Sharon Adie, Vicky Austin, Mark Barcelo, Patty Barrett, Scott Brandon, Laura Chartari, Randy Clough, Margaret Crowley, Bruce Hallis, Ronald Henderson, Pam McGhee, John McGivern, Terry O'Rear, Christy Powell, Rhonda Powers, Karl Pozmann, Pamela Pritchard, Roxanne Ruffner, Don Shumay

"Work Song" (Dakota Indian Song)

Jim Aikens, Mariane Bates, Pat Cremeans, Kimberly Cutlip, Jimmy Gandee, Tony Genshock, Carol Kane, Cheryl Kascsak, David Lafferty, Hope Ney, Howard Overton, Robert Powell, Greg Ruff, Linda Sanders, Valarie Smith, Marty Walker, Pamela White

"Prayer for Rain" (Based on an Indian Chant)

Dawn Bruner, Carl Campbell, Pamela Eddy, Tom Flynn, Bill Galbraith, Holly Gaydosh, Patty Giel, Steve Gugliotta, Donald Henderson, Lorraine Kontur, Wayne Krause, Cynthia McCann, Jim Meehan, Lorene Popham, Elizabeth Price, Susan Smith, Janet Teed, Debra Wesner

"Rain Dance" (Zuni)

Scott Bradley, Paul Burns, Bill Delegram, Micky Earl, Charles Eisenbarth, Betty Gandee, Georganne Gandee, Chuckie Gibbs, Vicky Hiles, Jay Krzys, Greg LaFontain, Jerrick Lane, Ramona Lasich, Connie Owen, Doug Palsha, Skipper Perry, Kathy Pincheck, Eddy Powers, Gerald Rance, Cindy, Ross, Sherrie Shingleton, Dale Showalter, Tracy Silbaugh, Kristi Smith, Cheryll Sopnicar, Willie Stevenson, Kim Tucker, Scott Van Patten, Gary Yoho, David Zietlow

"Sunset" (Based on an Indian Tune)

Terry Anderson, Robert Barr, Melody Gaines, Laura Harris, Susan Heil, Brenda Ivory, DeWayne Lovell, Tim May, Denise Mirgliotta, Michael Mizenko, Elizabeth McLeod, Robert Ostrowski, Rita Pack, David Sunderland, Linda Tate, Cheryl Turnbull

Poem

Michael Chapon

Bill Jackson

Betty Radtke



## THE FIRST STORE

In 1825, Ethan Alling left the dairy business and built a tavern on the southeast corner of the square. When the stage route began running through Twinsburg, Alling's business grew. In 1829-30 snuff, tobacco, salt, flour, fresh produce, and other groceries were also sold.

Alling, enlarging his enterprise, built the present Dr. R. B. Chamberlin house and used it as a wing storehouse for his supplies.

The different varieties of country produce were bought and sold at the store, a business which did much to centralize the efforts of citizens in the village. (Marie Benoit)

"The Wells Fargo Wagon" - Meridith Willson  
(from "The Music Man")

Music Director - Mrs. Mary Ruth Psota

### Fourth Grade Chorus

Milton Barbee  
Sandy Barringer  
Martha Bissell  
Kenny Bittner  
Rebecka Blair  
Linda Braham  
Judy Brandeburg  
Meoldy Braun  
Jane Buck  
Dan Buescher  
Christopher Cebula  
Theresa Clark  
Kenny Davis  
Judy Dennis  
Dan Drusky  
Cheryle Earl  
Rebecka Elliot

Cecilia Eloshway  
Linda Eves  
Jeff Farmer  
Denise Ferraro  
Paula Petzer  
Kennard Ford  
Diana Gandee  
Linda Ganzhorn  
Terry Genshock  
Kim Grigsby  
Ron Haley  
Tom Hall  
Scott Herrick  
Jim Hercik  
Elizabeth King  
Craig Kollarik  
Steve Kovalik

Shelly Krapinski  
Ron Lockwood  
Mike Marzullo  
Mary McCafferty  
Meg McCarty  
William McDaniels  
Robert Miller  
Janice Mills  
Sherrie Mitchell  
Melody Ney  
Christine Perry  
Debbie Plotz  
Tina Powers  
Anthony Radtke  
Janice Reichwein  
Jackie Ross  
Patty Roulanaitis

Pam Roys  
Jerry Ruff  
Teresa Sanders  
Craig Schanda  
Mary Ann Scragg  
Gary Siedlecki  
Lori Smith  
Rita Smith  
Rhonda Spence  
Robert St. John  
Maureen Stevens  
Mary Jane Szabo  
Pam Toth  
Barry Walters  
Mike Wentz  
Sandy White  
Carrie Yonosick

### Cast

Mom - Cynthia Brown  
Dad - Richard Sasala  
Storekeeper - William Warr  
Storekeeper's Wife - Cindy Smith  
Children - Roger Casteel  
Joseph Benoit  
Paul Behanna  
Pam Brandeburg

### Acknowledgements:

Planning - Mrs. Elaine Dillworth, Mrs. Mildred Habers,  
Mr. Robert Longville, Miss Becky Nahmi, Mrs. Carol  
McNally, Mrs. Gladys Smith, Mrs. Mary Undercoffer  
Costumes - Mrs. Mary Undercoffer; Students - Martha  
Bissell, Martin Gay, Pam Roys, Mike Wentz  
Pianist - Mrs. Jean Diamond  
Art Director - Mrs. Bonnie Bigley



## THE CIRCUS

In 1852, P. T. Barnum brought his world famous circus to Twinsburg. One of the highlights of the performance was the appearance of the midget named Tom Thumb. It was his first year with the circus. He was 26 inches tall and became known the world over.

"The Circus Parade" - Beatrice and P. Krone  
(Additional verses by Mrs. Georgeanne Pezzoni)

Music Director - Miss Elizabeth Huffman

### First Grade Circus Paraders

Paula Adorni  
John Barth  
Teresa Beck  
Jeff Bensie  
Jill Boose  
Debra Brown  
Christi Carson  
Linda Chubbock  
David Closkey  
Jim Connor  
Joe Connor  
Beverly Delegram  
Debbie Depew  
Kristin Dittebrand  
Sandra Dixon  
Gregory Duke  
Carl Eberhardt  
Keith Elcock  
Barry Eshelman  
Andy Farmer  
Elizabeth Fedor



Maud Fields  
Ann Flynn  
Rosie Giel  
Keith Gillenkirk  
Carol Haley  
Ronald Hazlett  
Douglas Hess  
Holly Howard  
Albert Howell  
Sheila Hughes  
Tammy Ivory  
Geraldine Jaksic  
Jimmy Jeffries  
Keith Jirousek  
Lucretia Johnson  
Cindy Jones  
Lisa Kastelic  
Paul Kosko  
Cheryl Kranek  
Kim Krause

John Kress  
Ken Kushmider  
Larry Levay  
Steven Lindsey  
Pearl Lysiak  
Joe Martin  
Jodi Metzger  
Kim Moore  
Gail Morrow  
Pat Mraz  
Dennis Nehez  
Teresa Nehez  
Harry Nuzzo  
Dennis Ola  
Carl Pertz  
Gary Police  
Christie Rhode  
Joel Sarver  
Sharon Schroeder

Cynthia Sennett  
Jimmy Shingleton  
Paul Showalter  
Michele Shusky  
Salvatore Simione  
Eddie Slagor  
Christopher Snyder  
Brian Soinski  
Amy Spence  
Sylvia Stovall  
Cynthia Studer  
Laurie Vagner  
Jo Ann VanPatten  
Darlene Vilk  
Sherrie Waskiewicz  
Cindy Wood  
Bobby Worrix  
Jimmy Worrix  
Tim Weeks  
Eric Wentz  
Linda Zietlow

### First Grade Circus Singers

Dana Barbee  
Dana Barcelo  
Tim Blair  
Steve Bradley  
Kirk Bruce  
Stephanie Frejofsky  
Donna Gaines  
Tracy Greener  
Janet Gugliotta  
Sharon Heil  
Nancy Hrabak  
Bobby Jacobs  
Sue Kamon  
Kathy Kane  
Sherry Kollman  
Scott Macklin  
Josephine Marolt  
Nancy Mahoney  
Jeanette McKnight  
Cheryl Millen  
Kelly Moran  
Shari Jo Murphy  
Gayle Prentice  
Preston Rexrode  
Mary Ryan  
Shari Sheller  
Raymond Van Praag  
Susan Vichos  
Todd Ward

### First Grade Circus Band

Karen Dunegan  
Brigitte Eaton  
Sharon Eddy  
Dale Eisenbarth  
John Evans  
Pat Harley  
Theresa Jandrokovic  
Mike Kelly  
Mike LaFontain  
Terry Lardell  
Kandy Maxwell  
Linda McCollum  
Diane Parker  
John Richner  
Leslie Roach  
Rychie Struder  
Glenda Sigler  
Donnell Spraggins  
Jenny Tyler  
Jim Weber

### Acknowledgements:

#### Planning

Mrs. Lillian Irwin

#### Costumes

Mrs. Nancy Richner

#### Properties

Mrs. Esther Luce

Alonzo Mason, Chamberlin Academic Music Class

#### Pianist

Mrs. Anita Exline

#### Monitors

Mrs. Linda Burens

Mrs. Wanda Bushnell

Mrs. Lillian Irwin

Mrs. Helen Messner

Mrs. Joan Murphy

Mrs. Mary Parsell

Mrs. Georgeanne Pezzoni

Professor Fessenden, who organized the first band, is the great-grandfather of the Henry Wau family whose children attend our school. The Criterion Band, which began in 1884, was the first that existed any length of time (ten years) and performed any notable part in the town's musical development. Some of its members were Otis Bennett, Ed Crouse, Bert Chamberlin, and Abner Lane.

The name Criterion was derived from a band of instruments purchased from Brainard and Sons of Cleveland. The men practiced twice a week in the old school at the east side of the square. The expenses were met by giving band socials. They also played for Decoration Day, fairs, soldiers' unions, and on other occasions. They chose S. D. Scoulten as leader after Professor Fessenden resigned and continued under his leadership until the band was discontinued.

Some of the other bands were the North Street Band, West Street Band, and Martial Band. Another was the Twinsburg Concert Band under the direction of Dr. R. B. Chamberlin.  
(Sandy Krapinski)

"The Band in the Square" - arranged by Hawley Ades

Fifth Grade Band

Beth Adie  
Margie Basil  
Karen Borkardt  
Kendall Braun  
Angie Brazil  
Donna Brown  
James Buescher  
Ray Chapman  
Gary Davis  
Greg Davis  
Linda Dietz  
Linda Duke  
Wayne Florek  
Kerwin Ford  
Kim Galbraith  
Dan Ganzhorn  
Beth Harney  
Bruce Harney  
William Howard  
William Hughes  
Deborah Kasicki  
Brian Kvitko  
Linda Lamon  
David Lilley  
Brenda McHenry  
Catherine McCafferty  
Tom McCafferty  
Stacey Mercer  
Sandra Mink  
Virginia Morley  
Tama Nitschke

Gary Robinson  
Leonard Ruffner  
Tom Scragg  
Leonard Smosny  
Quentin Snyder  
Karen Tomecko  
James Turle  
Katherine Turnbull  
Robin Wilk  
Melodie Youngberg  
Gary Ziegler

Fifth Grade Drill Team

Bob Beckett  
Jerry Blade  
Paul Bukas  
James DeCarlo  
Bill Farinacci  
Debbie Gleto  
Patricia Howell  
Ray Kielman  
Russell Mazzola  
Noreen Meckfessel  
Brenda Rudolph  
Cleo Stevenson  
Nancy Teed  
James Wolf

Chorus Director - Mrs. Mary Ruth Psol

Band Director - Mr. Richard Latine

Fifth Grade Chorus

Jill Ace  
Beth Adie  
Steve Bailey  
Laurie Bennett  
Debra Berry  
Margie Bishop  
Doris Bivens  
Lisa Braham  
Kevin Braun  
John Canterbury  
Christine Carrigo  
Catherine Cerull  
Janis Chapon  
Cathy Clough  
Gerald Clemens  
Sharon Cremens  
JoAnn Davtovich  
Linda Duke  
Paula Duzinski  
Richard Eckroate  
Mary Eloshway  
Kelly Fitch  
Ella Fitzgerald  
Kerwin Ford  
Dan Ganzhorn  
Jackie Glover  
Linda Haley

Vivian Henley  
Earla Hiles  
Robert Hrabak  
John Juhasz  
Terri Kazalyn  
Brenda Martin  
Cathy McCafferty  
JoAnn McCoy  
Sandra Mink  
Carolyn Morris  
Kathy Olson  
Mike Orose  
Andy Osthoff  
Candy Parsons  
Lauren Perzesker  
Greg Pincheck  
Donna Prijatel  
Rex Roseberry  
John Ross  
Kathleen Ryan  
Sam Schmidt  
Kathy Shumay  
JoAnn Sigler  
Phyllis Smith  
Sandy Smith  
Denise Steiner  
Robin Wilk



"Freedom Gate" - Leroy Jackson  
"S'cool Room Blooz" - Clement Wiedinmyer

Sixth and Seventh Grade Band

Band Director - Miss Marilyn Hogen

Will Adams	Richard Depew	Bobbi Herrick	Larry Petroff
Eileen Adie	Eddie Dooley	Marcus Hiles	Ken Prentice
Keith Basom	Dave Drusky	Jackie Hughes	Kathy Seavert
Joyce Bennett	Scott Fetzer	Greg Kollman	Debra Smith
Richard Bissell	Marva Gainer	Stephen Kubalek	Tony Stevens
Robert Blair	Ron Gephart	Sharon Kubik	Bill Swan
Sherry Brazil	Cheryl Gresko	Laura Levaskevich	Steve Szalay
Chris Burns	Myron Gutowski	Dan Lewis	Jack Turle
Cathy Caldwell	Karen Hallis	Dave Lipovsky	Don Turnbull
Roy Capper	Michele Hallis	Sharon Lippitt	Ruth Turner
Gary Clough	Ron Horten	Mary Mahoney	Dennis Vay
Kevin Cutlip	Denise Hawkins	Carol Marzullo	Robert Wentz
Curtis Daniels	Jeff Herberth	Frank Musarra	Terry White
			Steve Ziegler

"Chelsea Suite", Ronald Thielman, I Intrada, II Canzone  
"Highlights from Gigi", Lerner-Loewe, Arranged by Herfurth

Band Director - Mr. Richard Latimer

High School Band

Diane Aikens	Yolanda Davis	George Harley	Shelley Monroe
Kenneth Babinyecz	Helen Diersing	Ralph Kingsmill	Joe Nicholls
Bruce Basom	Lon Dittebrand	Steve Kinkopf	JoAnn Powers
Linda Benko	Michael Fetzer	Robert Kren	Robert Powers
Stanley Bennett	Richard Fetzer	Ronnie Kubik	Kris Schmidt
Bonnie Bissell	Debbie Foster	Yvonne Leonard	James Seavert
Cynthia Board	Linda Garrett	Ann Mahoney	Beady Stevenson
George Buganski	Michael Gaydosh	Fay Mahoney	Paul Tate
William Buganski	Leonard Gray	Marjory Marek	Tom Thirlkel
Kenneth Covert	Merryl Gutowski	Alonzo Mason	William Weaver
Gabriel Darby	Roseanne Haney	James Maulis	Linda L. Wilson
Willie Darby	Chris Harley	David Michlik	Linda M. Wilson
Glenn Davis			Celeste Youngberg

Acknowledgements:

Planning - Mrs. Jean Diamond, Pianist  
Mr. Norman Duquette, Drill Team Director  
Mrs. Vernell Eberhard  
Miss Lois Kress

Hat Design - Mrs. Polly Conley

Hat Construction - Mrs. Bonnie Bigley, Art Instructor

Students - Jill Ace, Cathy McCafferty, Kathleen Ryan

THE MELTING POT

The early inhabitants of Twinsburg and the surrounding area were mound-building Indians. Some historians believe the mounds were built for religious purposes because altars were found inside. The customs of these Indians were similar to those in the Orient. They were warlike people, engaged in agriculture, and were skilled in making metal implements. They worshipped the elements, such as fire, air, and water.

By 1726 most of the Indians, whose ancestors had lived in the area for centuries, ceded their land to the English by signing treaties, making way for the settlement of this land by the white population.

Today, in Twinsburg, there are many families with varied backgrounds as Russian, Hungarian, Irish, Negro, German, English, Jewish, Chinese, Polish, Italian, French, and Spanish. Such a variety of nationalities has made Twinsburg a true cosmopolitan area. (Ginny Cleveland and Carole Crouse)

"Montage of Ethnic Songs"

Seventh Grade Chorus

Music Director - Miss Marilyn Hogen

\*Kevin Basom  
\*Jon Blair  
Linda Brown  
Keni Canterbury  
\*Jean Chapin  
\*Debbie Cooper  
\*Mike Cutlip  
Bobby Drummond  
\*Stephanie Elliot  
\*Kate Evans  
Kathleen Fennell  
\*Diane Fitzgerald

Susan Gay  
Monica Godinsky  
Diane Hughes  
Terry Kessler  
Becky Lasich  
Teddy Lattie  
Lisa Lichota  
Gene Light  
Tommy Linderman  
Ruth Martin  
Patty MacDowell

\*Beth McCarty  
Sandy McCoy  
\*John McGill  
\*Maureen McKnight  
Kathy Meagher  
Beverly Morgan  
Jim Morrow  
Josetta Moticak  
\*Kenny Ola  
Jayne Perchinske  
Debbie Rexrode

Linda Ryan  
\*Rita Scott  
Nona Sedusky  
Marie Sherman  
\*Steve Speer  
Janine Stevens  
Kay St. Thomas  
Pat Taylor  
Mark Terry  
Keven Vaughn  
Terri Wentz  
Nita Yonosick

\*Country Representatives

Acknowledgements:

Flags - Chamberlin Art Class, Mr. John Zink, Instructor

Monitors - Mr. John Cameron

Mrs. Iona Maurath

Mrs. Doris Scava

Costumes - Miss Doris Gerry, Supervisor

Mrs. Marilyn Basom

Mrs. Freda Cutlip

Mrs. Ann Elliott

Mrs. Wanda Krzys

Mrs. Jackie Light

Script and Narration - Keni Canterbury, Student

Twinsburg School Drama Club

Mrs. Betty Fisher, Advisor

Pianist - Mrs. Grace Arbaugh

Mrs. Dottie Lippitt

Mrs. Jean McCarty

Mrs. Betty McKnight

Miss Sawako Takata

Mrs. Doris Turnbull

## THE RAILROAD COMES

When the Cleveland and Pittsburgh Railway Company was preparing to build a road between Cleveland and Pittsburgh, Twinsburg was along the route proposed. Naturally there were people, owners of stage property, those who lived along the stage route, etc., who disagreed with the plan. At any rate so much hostility to the plan was evidenced that the railroad was finally located three and a half miles west of the center.

In 1880, the Connotton Valley RR was built, passing one-half mile east of the center. Following Tinkers Creek, the RR extended from Cleveland to Canton and on to Bowerstown in Harrison County. It later became the Cleveland and Canton. For several years it was known as the Wheeling and Lake Erie. Since Twinsburg was so close to Cleveland, larger amounts of milk could be shipped from there to Cleveland with less chance of the milk spoiling. This was important at this time because the refrigerated cars had not yet been developed.

"This Little Railroad Light" - Richard Evans

(Additional verses by Mrs. Margaret Johnson, Mrs. Willy Masterson)

### Third Grade Chorus

Music Director - Mrs. Mary Ruth Psota

Dennis Barbee	Sandy Jeffries	Karen Meister	Tommy Showalter
Karen Belsito	Tyrone Jennings	Melanie Morse	Rebecca Spence
Connie Borkhardt	Cherri Johnson	Lisa Nitschke	Rebecca Stevens
Barbara Clemens	David Johnson	Robert Ola	Perry Strohmeier
April Fetzer	Denise Jones	Linda Pokorski	Sharon Thomas
Alexis Futo	Estella King	Bobby Potts	Elizabeth Szabo
Roberta Greener	Ed Kordell	David Powell	Nan Tylek
Denise Heiland	Peggy LaRocco	Angela Real	Clive Tyler
Tim Houston	Cathy Levesque	Tommy Rimar	Sherrie Ward
Robin Howard	Carol Lewis	James Robinson	Nancy Warr
Barry Howell	Vickie Light	Jane Robinson	Julietta Warr
John Hubicsak	Roseanne Lippart	Christine Ross	Kathy Weber
Ardian Jacobs	Kathy Mahoney	Coleen Sarver	John Williams
Paul Kastelic	Patty Martin	Laura Schroeder	Noel Youngberg
Kevin Jackson	Charles McGill	Terri Sheller	JoAnn Ziegler
Tom Jandrokovic	Mary Coleen McGivern	Cynthia Slagor	

### Acknowledgements:

Planning - Miss Doreen Bourque  
Mrs. Patricia Daum  
Mrs. Eleanor Davidson  
Mrs. Margaret Johnson  
Mrs. Judi Packer

Pianist - Mrs. Jean Diamond

Train Design, Construction - Mrs. Willy Masterson

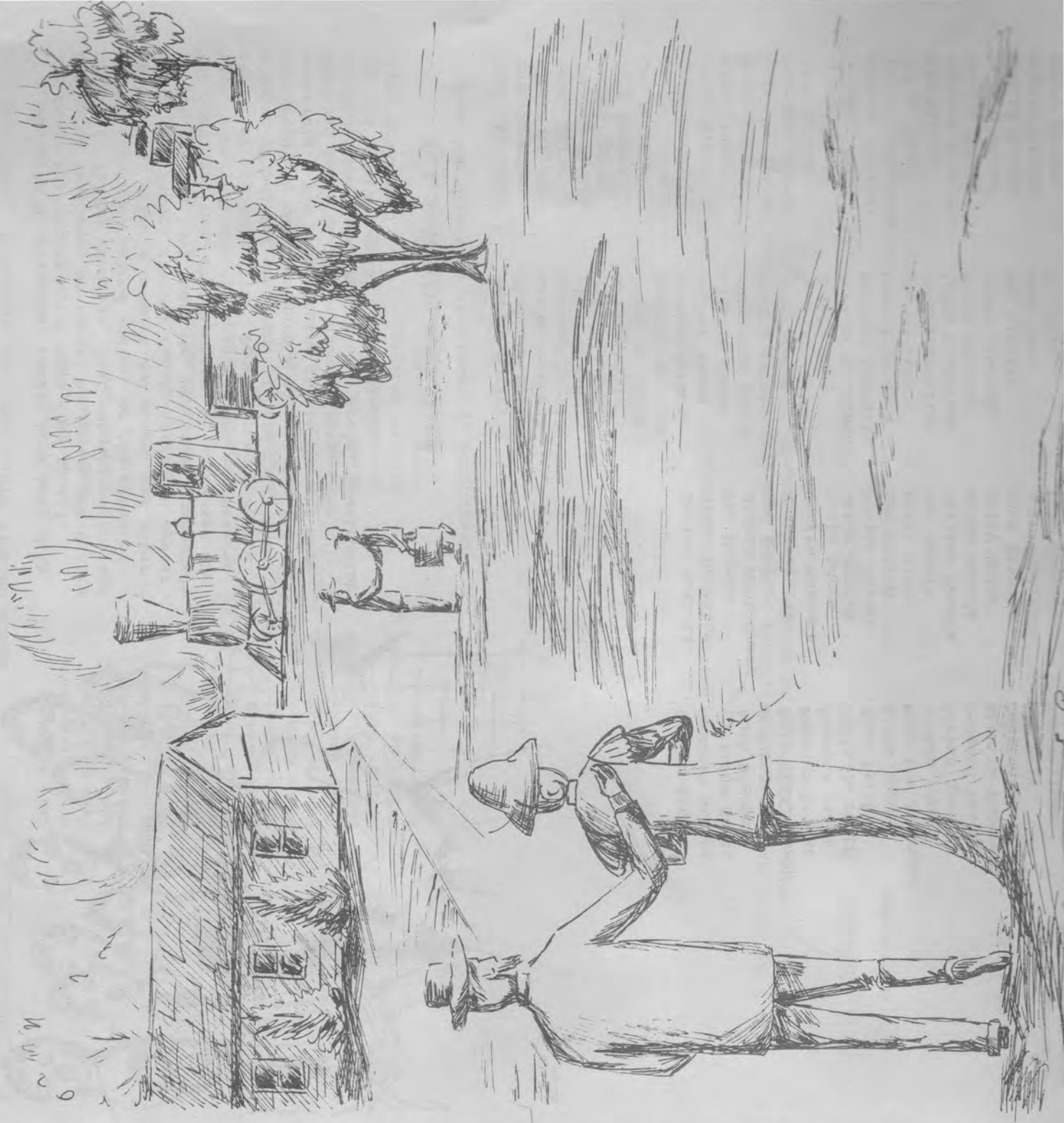



Mr. John W. Fessenden really kept busy with his music activities which were free to all. Wednesday evenings, he taught beginners the basics of music; Friday evenings, instrumental music; and Sunday evenings, sacred music. At the close of each school term, a concert was given, and afterwards, the Samuel Bissell Family served an oyster supper. For a long time, Mr. Fessenden conducted the Congregational Church Choir, which became the best country church choir in the Western Reserve area. In the summer, Mr. Fessenden conducted a singing school for children. In the fall, the participating children gave a concert for the townsfolk. The best singers in the concert were featured later in the Twinsburg fairs. The singing school was considered a social institution and was always popular in Twinsburg. (Lynn Roseberry)

R. B. Chamberlin Mixed Chorus

Under the Direction of Richard T. Sunderland

Steve Altabas  
Dave Arendas  
Ken Babinyecz  
Frank Barth  
Theresa Battle  
Cheryl Bishop  
Beth Booher  
Lee Bortnik  
Amelia Brimmer  
Irene Brown  
Irvin Brown  
Mike Brown  
Karen Confer  
Gary Courtright  
Donnegay Covert  
Mary Curran  
Sonya Dennis  
Audrey Dooley  
Dewayne Douthett  
Paulette Dunkins  
Bobby Fields  
Pam Filler  
Barbara Finocchi  
Maudie Gallop  
Philip Glover  
Emmett Golden  
Ronnie Golden  
Betsy Greene  
Diane Harley

Melvin Harley  
Rochelle Harley  
Linda Herberth  
Richard Herrilko  
Carol Hicks  
Virginia Hill  
Willie Hill  
Nancy Hilliard  
Darrell Honrine  
Joseph Jaksic  
Arthur James  
Arlette Jones  
Charlotte Jones  
Melvin Jones  
Frank Kaman  
Ed King  
Sheila King  
Marilyn Krakowski  
Marilyn Lafferty  
Howard Lardell  
Thomas Lawson  
Sandra Lewellen  
Kathy Linderman  
Ralph Lindsey  
Steve Lipovsky  
Ray Lippitt  
Gary Lynn  
Joe Male  
Ronald Malott

Denise Mazzola  
Diane McCollum  
Pat Meyers  
Gloria Montgomery  
Bev Moore  
Mike Moretto  
Judith Mospens  
Diane Moten  
Katie Mounts  
Dottie Oliver  
Sam Perron  
Patti Plotz  
Dan Powell  
Carlton Powers  
Reeda Powers  
Betty Reese  
Jack Rinehart  
John Robertson  
Lynn Roseberry  
Anita Ross

Dennis Sabol  
Deborah Saliga  
Charline Scott  
Ruth Sherman  
Bud Sidaway  
Bill Siedlarczyk  
Merelyn Sigler  
Charles Slack  
Adelaide Smith  
Tony Smith  
Linda Snyder  
Mary Lou Sorensen  
Vickie Speer  
Lucian Spence  
Desmond Teague  
Barbara Thompson  
Deborah Vance  
Bob Vilks  
Jim Williams  
Cheryl Wymer

Pianists

Linda Herberth  
Kathy Linderman



R. B. Chamberlin Girls' Chorus

Gail Adams  
Louvinia Barner  
Laronce Bell  
Lynne Bishop  
Dorothy Campbell  
Donna Chubbuck  
Mary Darby  
Yolanda Davis  
Denise Drusky  
Bonnie Foster  
Gloria Gates  
Susan Glover  
Diane Gresko  
Beverly Grigsby  
Peggy Hasak  
Darlene Hirschman  
Barbara James  
Christine Jellison  
Kathy Krakowski

Director - Mr. Richard T. Sunderland

Mary Kub  
Theresa Lane  
Mary Lee  
Shirley Lee  
Gloria Logan  
Sharon Martin  
Belinda McCoy  
Mecky Metropulos  
Laura Musarra  
Christine Osborn  
Cheryl Perine  
Alison Perry  
Susan Petroff  
Florence Rimar  
Lynne Stano  
Helen Stormer  
Sandra Szabat  
Barbara Valosen  
Cindy Williams

XII

THE FINALE

"The Battle Hymn of the Republic"

THE MUSIC GROUPS OF THE TWINSBURG SCHOOLS JOIN TOGETHER IN A STIRRING FINALE  
UNDER THE DIRECTION OF RICHARD T. SUNDERLAND, DIRECTOR OF MUSIC

Organist

Beth Booher

Soloist

Willie Hill

Pianists

Linda Herberth  
Kathy Linderman

## ACKNOWLEDGEMENTS

### Interludes:

"Look to the Future"

Bev Moore

Bud Sidaway, Guitar

### Library Lobby Display:

Mrs. Carol Barber, Chamberlin Librarian

### Flags and Entrance Decorations:

Mr. John Zink, Art Instructor

### Music Staff:

Miss Marilyn Hogen

Twinsburg School, Vocal and Instrumental

Miss Elizabeth Huffman

Wilcox School, Vocal

Mr. Richard L. Latimer

R. B. Chamberlin, Bissell, Instrumental

Mrs. Mary Ruth Psota

Samuel Bissell, Vocal

Mr. Richard T. Sunderland

R. B. Chamberlin, Vocal and

Director of Music, Twinsburg Public Schools

Artists: Glenn Blankenship

Bruce Gould

Darlene Hirschman

Blanch Rickman

Carole Robinson

Robert Simpson

Judy Terry, Art Director

Sandy Tomecko

### Costumes:

Mrs. Mary Bates

Mrs. Judy Galbraith

Mrs. Theresa Gugliotta

Mrs. Cloanne Kasicki

Mrs. Beverly Kress

Mrs. Carol Kushmider

Mrs. Cecelia Leonard

Mrs. Carolyn Maxwell

Mrs. Marion Munn

Mrs. Lois O'Rourke

Mrs. Marge Richner

Mrs. Roseanne Sarvar

### Stage Production:

Mrs. Doris Cleveland, Call Board

Mr. Arthur Campfield, Props

Mr. Damon Cranz, Supervisor

Mr. Don Jirousek

Mr. John Kerstetter, Audio-Visual Director

Student Aides: Elmer Bell, Jim Bivens

John Hildebrand, Larry Kay, Carson Kurtz,

Art Sigler

Mr. Denny Moore

Mr. Donald Rupert, Lighting

Mr. John Sasala

Mr. William Solomon

### General Assistance:

Mrs. Beatrice Bradley

Mr. Walter Burke, Monitor

Miss Laura Campbell, Ushers

Mr. Dan Emmett, Hall Supervision

Miss Judy Fisher, Ushers

Mr. Winfield Kingsmill

Mr. Charles Oliver

Mrs. Julietta Phillips

Mrs. Fern Reichwein, Nurse

Mr. Bob Zacharias

### Clerical Assistance:

Mrs. Joan Berry

Mrs. Margaret Buck

Mrs. Hortense Davis

Mrs. Marianne Racchi

### Set Construction:

Mr. William Cronauer, Woodworking Instructor

Student Aides: Tom Conners, Jerry Johnson

### General Printing:

Mr. Thomas Barber, Chairman

Industrial Arts Department

Mr. William S. Mercer, Superintendent of Schools  
Dr. Thomas L. Showalter, Administrative Assistant

### Principals:

Mr. Chris B. Carrino, R. B. Chamberlin

Mr. Guy DeAngelis, Samuel Bissell

Mr. William Ferrell, Twinsburg

Mr. Ted Greener, Wilcox

